



9th Girivihar International Rock Climbing Competition 2012

26th Thursday – 28th Saturday, January 2012

CBD Belapur, Navi Mumbai.

Organisation: Girivihar, Mumbai



Competition Information Document

Competition Categories		
Men / Women	Boys /Girls <ul style="list-style-type: none">• Age: 16 or 17 yrs .• Year of birth : 1995 --1996 (Age Proof required)	Sub Boys /Sub Girls <ul style="list-style-type: none">• Age: 14 or 15 yrs .• Year of birth 1998--1997 (Age Proof required)

Events Planned:

- Natural Sport route Competition **
- Artificial Bouldering Competition

Please Note:

- ** Women & Girls participants will be awarded bonus points
- ## If more than 12 women /girls enroll separate competition will be held subject to change.

How to Register:

- Please register online at www.girivihar.org or email : abhijit_bong@rediffmail.com
- On the spot registrations are open on the reporting day (**25th January 2012**)
- Please note, Girivihar will not guarantee participant accommodation, if you register after the last date of registration.
- **LAST DATE FOR REGISTRATION: 12.00 p.m. IST, 15th of Jan 2012**

Competition Fees

- **INR 800/- per participant**
- Fees Includes:
 - Accommodation for outstation participants only,
 - Accommodation for the entire duration of competition (if registered before the last date)
 - Food for the entire duration of competition
 - Shuttle service, to and fro between official hotels and competition venue
- Excludes:
 - Any expenses of personal nature
 - Anything not mentioned above
- Participants will bring their personal Climbing Equipment, Sleeping Bags.
- Boulder Mat or Crash Pad will be provided but participants can bring personal crash pads.
- **Competition fees are waived for all winners of 17th National sports climbing competition held at IMF New Delhi**



9th Girivihar International Rock Climbing Competition 2012

26th Thursday – 28th Saturday, January 2012

CBD Belapur, Navi Mumbai.

Organisation: Girivihar, Mumbai



Payment options:

- You can drop a cheque / DD in favour of “Girivihar” to any Cosmos Bank Account.
- You can do an NEFT to Girivihar bank account:
- **Girivihar Bank Details:**
 - **Account Name:** Girivihar
 - **Bank Name:** The Cosmos Co-op. Bank Ltd.
 - **Bank A/c Number:** 0120501040150
 - **IFSC Code:** COSB0000012
- **LAST DATE FOR REGISTRATION: 12.00 p.m. IST, 15th of Jan 2012**

Competition Prizes:

- Cash Prizes & Climbing Equipment Gift

Foreign Nationals:

VISA:

- Participants from various countries require a visa to enter India
- Girivihar can issue an invitation letter, for the purpose of visa application upon the request.
- **Please send the VISA request not later than 1st January 2012 of to allow for processing time.**
On abhijit_bong@rediffmail.com | gaurang.swarge@gmail.com

Reaching Competition Venue

By Flight:

- The nearest airports are Mumbai (Bombay) International Airport
- Climber can come to CBD Belapur by prepaid Taxi from the Airport
- Approx Cost of Taxi: INR 800

By Train

- Nearest local railway station is CBD Belapur (on the CST / Panvel Line), which is 12.0 kms from Venue.
- Nearest Interstate Central railway station is CST, Tilak Nagar, Dadar(Central railway), which is 30.0 kms (approx)from CBD Belapur.
- Nearest Interstate Western railway station is Mumbai Central, Dadar(west), Bandra terminus, which is 25.0 kms (approx) from CBD Belapur.
- Nearest Interstate Kokan railway station is Panvel, (Kokan railway), which is 10.0 kms (approx) from CBD Belapur.

By Bus

- Regular buses run between major cities (Bangalore, Pune, Hyderabad etc.) and Mumbai.
- If you are coming via NH 4 (Which is via Bangalore, Solapur, Pune) get down at CBD Belapur (Kokan Bhavan Highway), Bus stop, 1km from venue.



9th Girivihar International Rock Climbing Competition 2012

26th Thursday – 28th Saturday, January 2012

CBD Belapur, Navi Mumbai.

Organisation: Girivihar, Mumbai



- if you are coming via NH 3 (Which is via Nasik, Thane) get down at CBD Belapur (Kokan Bhavan Highway), Bus Stop, 1km from venue.

Accommodation

- All Competitors (unisex) will be accommodated in a double sharing basic and hygienic accommodation
- You are free to book your own accommodation in case you are not satisfied with accommodation provided
- Due to shortage of hotel's in Navi Mumbai we recommend you stick to the last date of registration
- In case you are booking on your own, you should book your accommodation well in advance.
- Shuttle service will run to and fro between official hotels and competition venue, Details of service will be put up in the information centre at the venue

For More info please contact:

Accommodation Incharge:

Franklin: +91-9220900973

e-mail: girivihar.mumbai@gmail.com | abhijit_bong@rediffmail.com

Competition Venue :

Address: Late Rajiv Gandhi Kreedangan Complex (Stadium) in Sector 4, CBD Belapur in Navi Mumbai (New Bombay).

Natural Lead Zone is located in the nearby hills.



9th Girivihar International Rock Climbing Competition 2012

26th Thursday – 28th Saturday, January 2012

CBD Belapur, Navi Mumbai.

Organisation: Girivihar, Mumbai



CBD Belapur Map

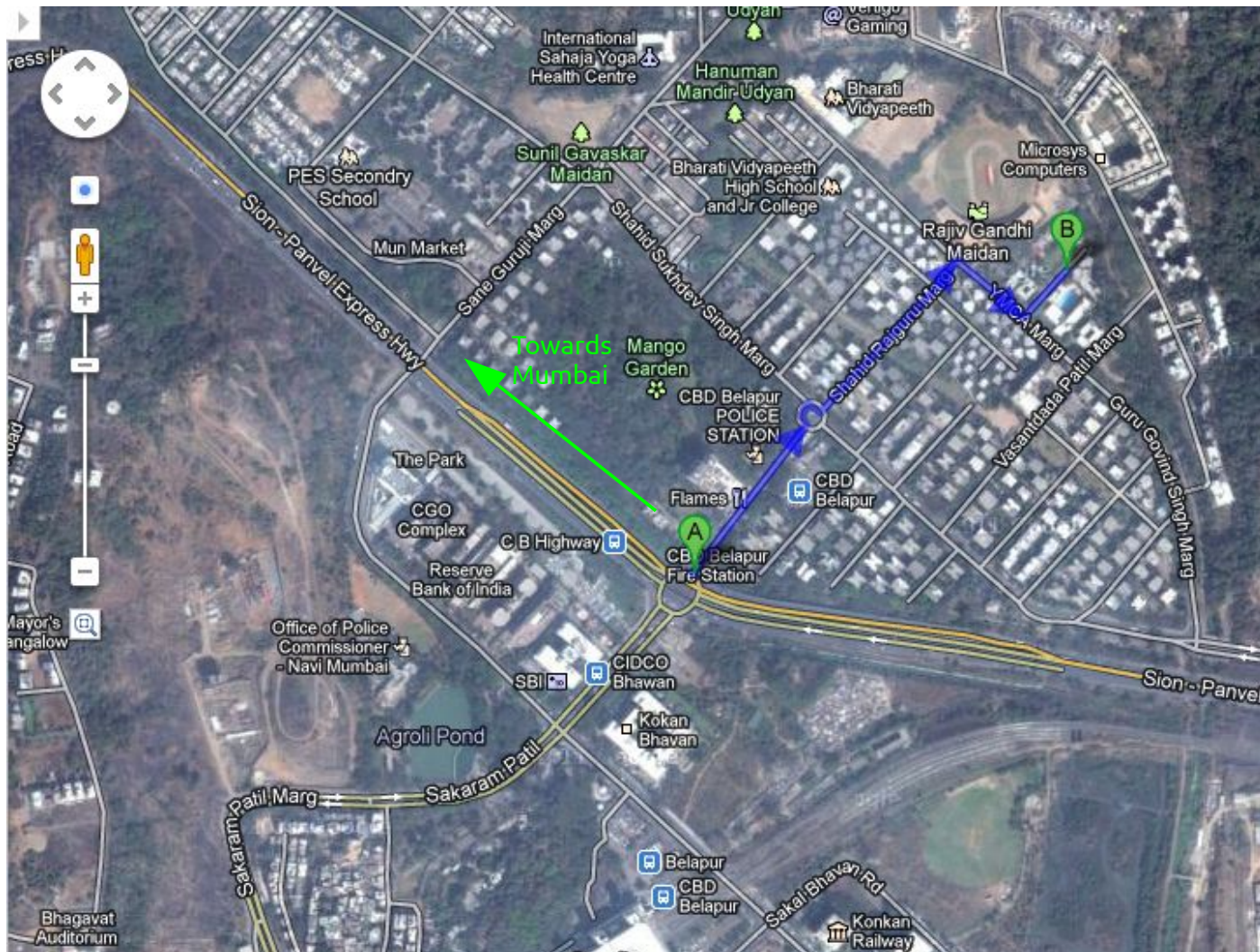

Point A: Bus Stop / Junction on the Highway

Point B: Competition Venue

Indoor Boulder Wall Competition Venue

- Wall Dimensions: 15m wide, 4.50 m high.
- The number of boulders in the qualification round shall be 5.
- The number of boulders in the semifinal and final rounds shall be 4.

Registration Desk

Registration is compulsory for all teams but if for any unforeseeable reason (Eg: train & flight delay) a team is late for registration then it is compulsory for them to contact any Girivihar Official as soon as possible.



9th Girivihar International Rock Climbing Competition 2012

26th Thursday – 28th Saturday, January 2012

CBD Belapur, Navi Mumbai.

Organisation: Girivihar, Mumbai



PROVISIONAL TIMETABLE

Wed day 25/01/2012	Thursday 26/01/2012	Friday 27/01/2012	Sat day 28/01/2012
Participants arrive in Mumbai (we will meet guests from abroad at the airport or designated suburban railway station, as they wish) and settle into their accommodation.	08.00: Briefing and registration 12.00: Bouldering Qualification (all categories) 20.00: Team Gathering 20.15: Last Year Video & Photo show 20.30: Opening ceremony	08.00: Bouldering Semifinal Sub Junior Boys 09.00: Bouldering Semifinal Sub Junior Girls 12.00: Bouldering Semifinal Boys 13.30: Bouldering Semifinal Mens 18.00: Bouldering Final Sub Junior Boys 19.30: Bouldering Final Boys 20.00: Bouldering Final Women 21.00: Bouldering Final Mens	09.00: Natural Sport Route Lead (choose you line) 17.00: Dyno competition 20.00: Prize ceremony 22.00: Closing ceremony (Party)

Correspondence Address

Abhijit Burman (Bong):

Address: 8/7 Artist .Village Sector -8 ,C.B.D ,Belapur, near Apna bazar Navi Mumbai,-400614.

Ph: +91-22-25590158 (O) (8.00hrs -16.00hrs Monday to Friday) | Cell No : 09869615166

E-mail: abhijit_bong@rediffmail.com

Mr. Franco Linhares. Mob.: Between 8 hrs to 11hrs & 22 hrs to 23 hrs

Mr. Vaibhav Mehta Mob.: 09820593858

Mr. Gaurang Swarge Mob.: 09820151429 Email: gaurang.swarge@gmail.com

For more details visit

Website: www.girivihar.org *or Email:* girivihar.mumbai@gmail.com